

CUSTOMER INFORMATION

Company Name _____



PROJECT INFORMATION

Project Name _____

Room _____

Contact _____

PO _____

1 DIAMETER

- Square 27mm (1 1/16") Round 30mm (1 3/16") Round 50mm (2")

2 FINISHES

- | | | | | | |
|--------------------------------------|--|---|--|--|--|
| <input type="checkbox"/> Cloud ☺☺☺ | <input type="checkbox"/> Alabaster ☺☺☺ | <input type="checkbox"/> Bone ☺☺☺ | <input type="checkbox"/> Barley ☺☺☺ | <input type="checkbox"/> Dusk ☺☺☺ | <input type="checkbox"/> Ceramic ☺☺☺ |
| <input type="checkbox"/> Cream ☺☺☺ | <input type="checkbox"/> Mineral ☺☺☺ | <input type="checkbox"/> Dove ☺☺☺ | <input type="checkbox"/> Parchment ☺☺☺ | <input type="checkbox"/> Oatmeal ☺☺☺ | <input type="checkbox"/> Millstone ☺☺☺ |
| <input type="checkbox"/> Stone ☺☺☺ | <input type="checkbox"/> Clay ☺☺☺ | <input type="checkbox"/> Grey Moss ☺☺☺ | <input type="checkbox"/> Slate ☺☺☺ | <input type="checkbox"/> Cocoa ☺☺☺ | <input type="checkbox"/> Moss ☺☺☺ |
| <input type="checkbox"/> Damson ☺☺☺ | <input type="checkbox"/> Smoke ☺☺☺ | <input type="checkbox"/> Frame Grey ☺☺☺ | <input type="checkbox"/> Lead ☺☺☺ | <input type="checkbox"/> Earth ☺☺☺ | <input type="checkbox"/> Burnt Ash ☺☺☺ |
| <input type="checkbox"/> Flint ☺☺☺ | <input type="checkbox"/> Charcoal ☺☺☺ | <input type="checkbox"/> Raven ☺☺☺ | | | |
| <input type="checkbox"/> Platinum ☺☺ | <input type="checkbox"/> Champagne ☺☺ | <input type="checkbox"/> Gold ☺☺ | <input type="checkbox"/> Cognac ☺☺ | <input type="checkbox"/> Antique Brass ☺☺☺ | <input type="checkbox"/> Gunmetal ☺☺ |
| <input type="checkbox"/> Pewter ☺☺ | <input type="checkbox"/> Bronzed ☺☺ | <input type="checkbox"/> Natural Silver | <input type="checkbox"/> Sunrise | <input type="checkbox"/> Storm | <input type="checkbox"/> Glimmer |
| <input type="checkbox"/> Twilight | <input type="checkbox"/> Glow | <input type="checkbox"/> Sky | <input type="checkbox"/> Old Brass | <input type="checkbox"/> Light Bronze | <input type="checkbox"/> Bronze Art |
| <input type="checkbox"/> Sunset | <input type="checkbox"/> Nightsky | <input type="checkbox"/> Midnight | | | |

Coat Options Matte ☺ Satin ☺ Gloss ☺

Final & bracket only finishes

- Polished Nickel

Pole only finishes

- Bright Aluminium

3 FINIALS

- | | | | | | |
|--|-------------------------------------|---------------------------------------|---------------------------------|-------------------------------------|--|
| <input type="checkbox"/> Flush End Cap | <input type="checkbox"/> Flush Stud | <input type="checkbox"/> Stud | <input type="checkbox"/> Disc | <input type="checkbox"/> Squat Disc | <input type="checkbox"/> Faceted Disc |
| <input type="checkbox"/> Pebble | <input type="checkbox"/> Ball | | <input type="checkbox"/> Discus | <input type="checkbox"/> Jewel | <input type="checkbox"/> Flute |
| <input type="checkbox"/> Halo | <input type="checkbox"/> Aura | <input type="checkbox"/> Orbit | <input type="checkbox"/> Charm | <input type="checkbox"/> Templar | <input type="checkbox"/> Crystal Templar |
| <input type="checkbox"/> Squat Globe | <input type="checkbox"/> Globe | <input type="checkbox"/> Ribbed Globe | | | |

4 BRACKETS

Single Brackets

- Side Qty _____
 Mid Qty _____

- 60mm (2 3/8") Projection
 100mm (4") Projection
 Custom _____

Single Brackets - Heavy Duty

- Side Qty _____
 Mid Qty _____

- 100mm (4") Projection
 140mm (5 1/2") Projection
 Custom _____

Ceiling Brackets

- Light Duty Qty _____
 Heavy Duty Qty _____

Projection from wall _____

Recess Brackets

- Recess Qty _____

Adjustable Brackets

- Side Qty _____
 Mid Qty _____

5 MEASUREMENT



Straight Pole / Recess Pole A-B _____

Bay Pole

6 POLE INFORMATION

Final Location

Please specify if your measurements exclude or include the finial length.

- Excludes Finial Length



- Includes Finial Length



Stacking Location

Please specify how the curtain will be stacked.

- Single Stack

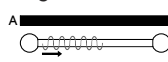

- Pair Stack

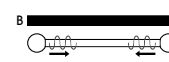

Gliding Option

- Gliders
 Roller
 Wave Glider
 Wave Roller

7 CURTAIN INFORMATION

A Curtain Weight

Total Weight _____

B Heading

- Standard
 Wave

Gliding Option

Curtain Drop _____

Fabric

- Light (Cotton)
 Medium (Linen)
 Heavy (Velvet)

Lining

- None
 Lined
 Interlined

8 CORD INFORMATION

A Location

- Single Cord - Left
 Single Cord - Right
 Twin Cord

B System Fitting Height

Cord will be supplied looping 1.5M (59") off the floor. If pole fitting height is not supplied the cord will automatically be supplied at 1.0M (39") drop.

C Cord Colour

- White
 Black

D Cord Retainer Colour

- System Finish
 Other _____

Cord retainer must be fitted.

9 DECLARATION

I confirm the given information & measurements are correct and on this basis wish to proceed with a Quote/Order

SIGNED _____

DATE _____